

RECEIVING NO. **SP-10-00007**

HARMON SHORT PLAT

KITTITAS COUNTY SHORT PLAT NO. SP-10-00007
 PORTION OF THE NE1/4, SE1/4, SEC 31 T20N, R17E &
 W1/2, W1/2, SEC. 32 T20N, R17E, W.M.
 KITTITAS COUNTY, WASHINGTON
 ORIGINAL TAX PARCEL NO'S. 20-17-32000-0004
 AND 20-17-31000-0018

20-17-32056-0001
 20-17-32056-0002
 20-17-32056-0003

20-17-32056-0001

20-17-31000-0018
 20-17-31000-0017
 20-17-31050-0004

20-17-31000-0016

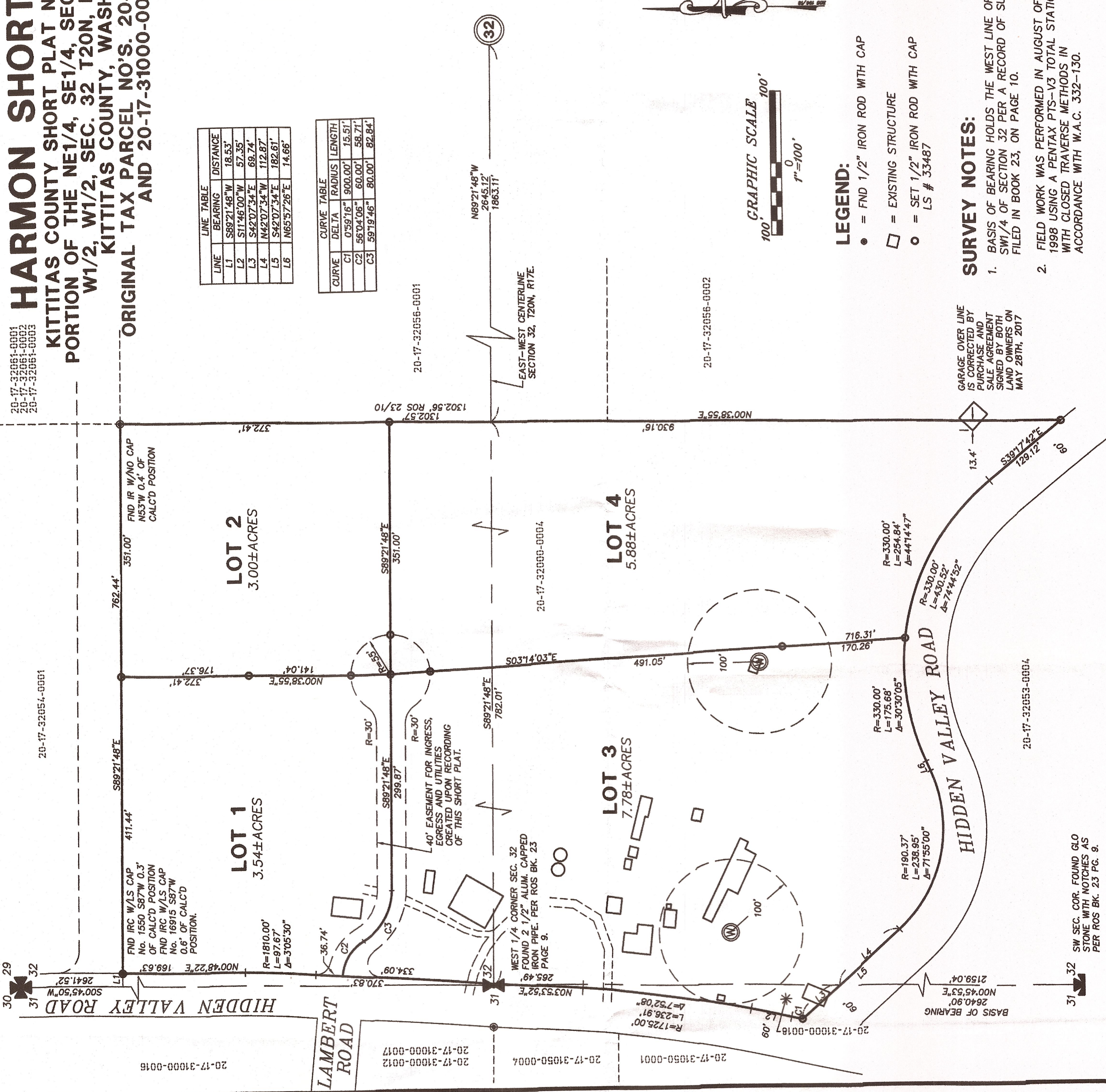

LINE	BEARING	DISTANCE
L1	S89°21'48"W	18.53'
L2	S11°46'00"W	57.35'
L3	S42°07'34"E	69.74'
L4	N42°07'34"W	112.87'
L5	S42°07'34"E	182.61'
L6	N65°57'26"E	14.66'

CURVE	DELTA	RADIUS	LENGTH
C1	0°59'16"	900.00'	15.51'
C2	56°04'06"	60.00'	58.71'
C3	59°19'46"	80.00'	82.84'



11/27/2018

VICINITY MAP
NO SCALE

INDEX LOCATION
SEC. 31&32 T20N,R17E,W.M.

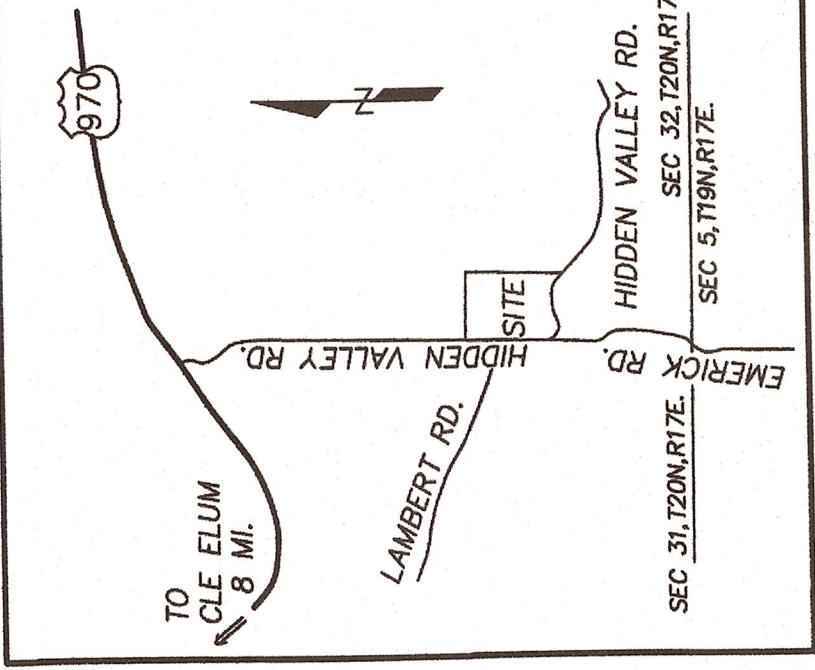
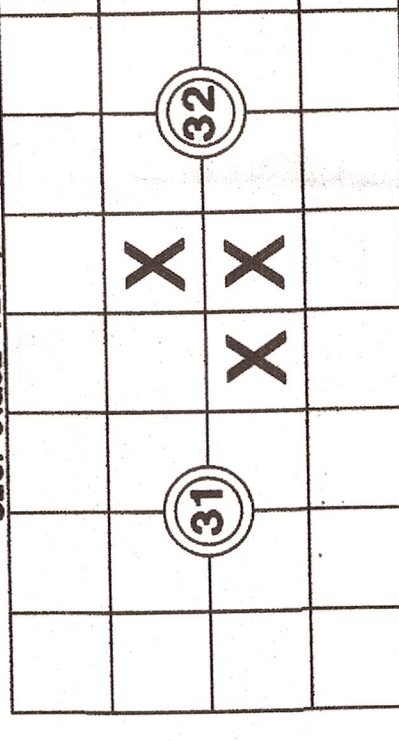

RECORDER'S CERTIFICATE

Filed for record this.....day of..... 20.....at.....M
 in book.....of.....at page.....at the request of
 ROBERT J. BOGDON
 Surveyor's Name

SURVEYOR'S CERTIFICATE

This map correctly represents a survey made by
 me or under my direction in conformance with the
 requirements of the Survey Recording Act at the
 request of.....VELMA HARMON
 in.....NOV.....2018.

K.C.S.P. NO. **SP-10-00007**
 Portion of NE1/4, SE1/4, SEC. 31, T20N, R17E &
 Portion of W1/2, W1/2, SEC. 32, T20N, R17E W.M.
 Kittitas County, Washington

DWN BY **D. OSBORN** DATE **11/2018** JOB NO. **17055**
 CHKD BY **R. BOGDON** SCALE **1"=100'** SHEET **1 OF 2**

Engineers - Surveyors
EASTSIDE CONSULTANTS, INC.
 1320 NW Mall St. Suite B
 Issaquah, Washington 98027
 Phone: (425) 392-5351

- LEGEND:**
- = FND 1/2" IRON ROD WITH CAP
 - = EXISTING STRUCTURE
 - = SET 1/2" IRON ROD WITH CAP
LS # 33487
- SURVEY NOTES:**
- BASIS OF BEARING HOLDS THE WEST LINE OF THE SW1/4 OF SECTION 32 PER A RECORD OF SURVEY FILED IN BOOK 23, ON PAGE 10.
 - FIELD WORK WAS PERFORMED IN AUGUST OF 1998 USING A PENTAX PTS-V3 TOTAL STATION WITH CLOSED TRAVERSE METHODS IN ACCORDANCE WITH W.A.C. 332-130.
- GARAGE OVER LINE IS CORRECTED BY PURCHASE AND SALE AGREEMENT SIGNED BY BOTH LAND OWNERS ON MAY 28TH, 2017

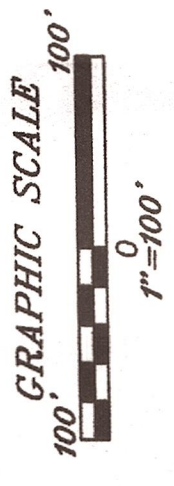

SW SEC. COR. FOUND GLO
 STONE WITH NOTCHES AS
 PER ROS BK. 23 PG. 9.